

Permit Valid For: Five Years No Expiration
Building Permit can be issued with this document? Yes No

PIN No. 4510 0056 5765

180 Hilton Street
Murphy, NC 28906
TELEPHONE 828-835-3853

**CHEROKEE COUNTY HEALTH DEPARTMENT
IMPROVEMENT PERMIT/CONSTRUCTION AUTHORIZATION**

Ben Adams 941 Highland Cir. Nokomis, FL 34275 (941) 223-9418
Name Address Phone No.

Location: Wolf Mtn. Est.

Lot No. Sec. 1 lot #17

New Expansion Repair Facility Type: House Type of Water Supply: Shared wall

Bedrooms: 3 # Occupants: 3 Wastewater Flow: 360 g.p.d. Basement? Yes No

Fixtures? Yes No

Type of Wastewater System** ITF / 10" LDP (Initial) ITF / 10" LDP (Repair)

****If applicable:** I understand the system type specified is different from the type specified on other application. I accept the specifications of this permit.

Owner/Legal Representative Signature: Rale Williams Date: 11-7-06

Permit Conditions: See Below

The Improvement Permit and Construction Authorization are subject to compliance with the provisions of the Laws and Rules for Sewage Treatment and Disposal, the conditions of this permit and are subject to revocation if the site plan, plat, or the intended use changes.

Septic Tank Size: 1000 gallons Total Trench Length: 320 feet Trench Width: 18" feet

Pump Tank Size: — gallons Maximum Trench Bottom Depth: 18" inches

Permit Issued by: William J. IPS DATE: 10/30/06

System components represent approximate contours only. The contractor must flag the system before beginning the installation to insure that proper grade is maintained.

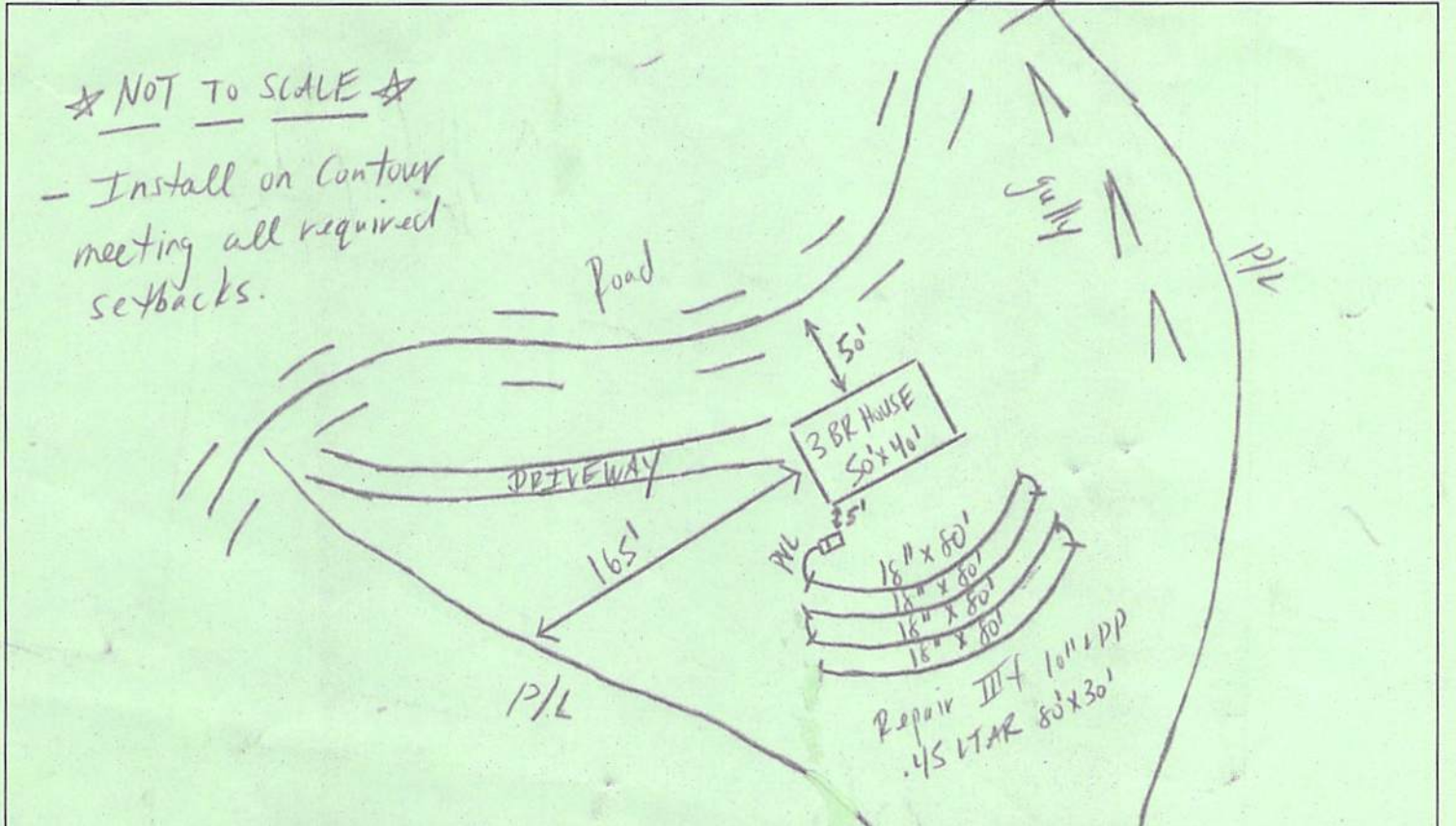

PINK COPY FOR OWNER - GREEN COPY FOR CONTRACTOR - CANARY COPY FOR INSPECTOR

100-1000

DEPARTMENT OF HEALTH & HUMAN SERVICES
FEDERAL BUREAU OF INVESTIGATION

Case No. 100-1000

Date of Report

1. Summary of the case
2. Description of the case
3. Description of the case
4. Description of the case
5. Description of the case
6. Description of the case
7. Description of the case
8. Description of the case
9. Description of the case
10. Description of the case

11-1-50

11-1-50

11-1-50

11-1-50

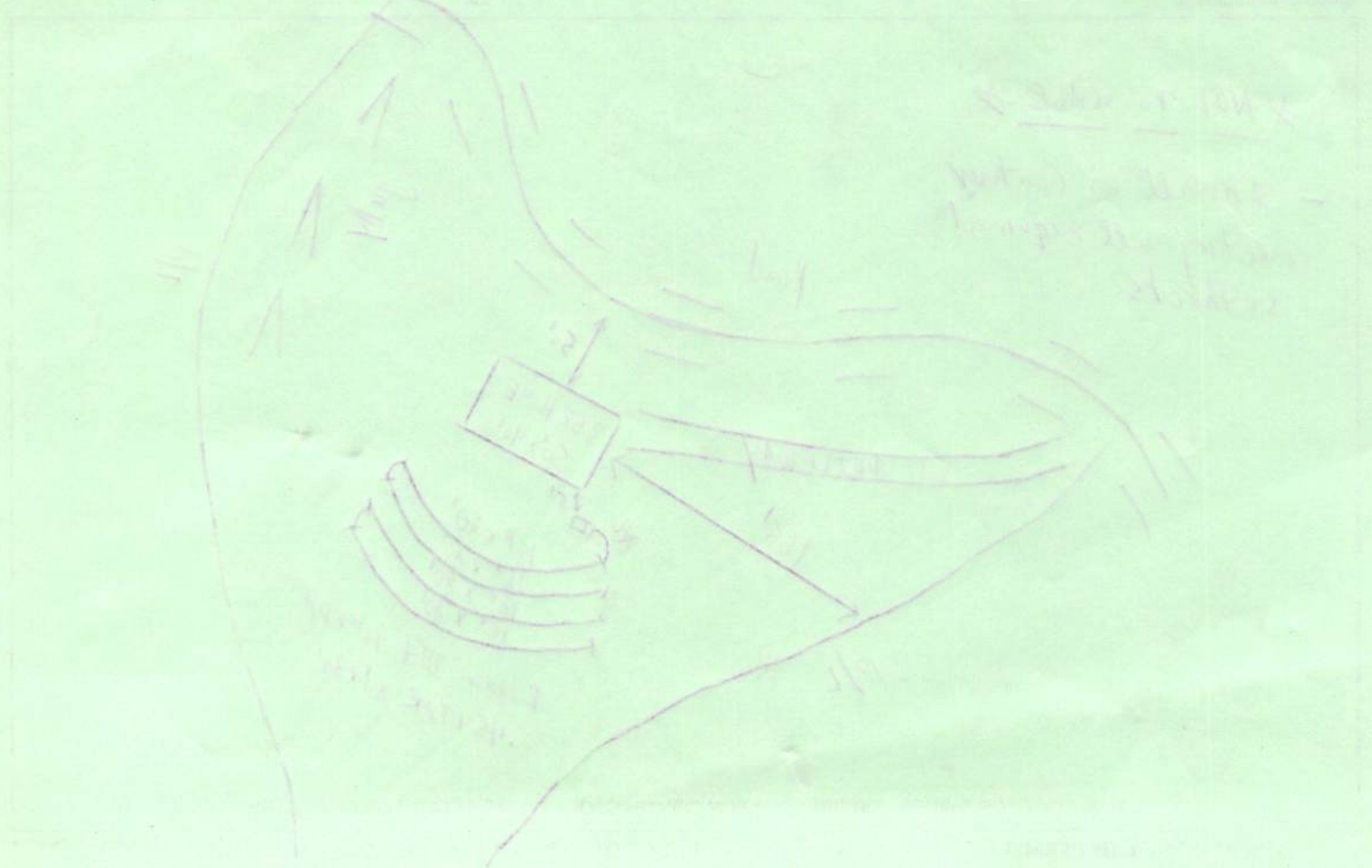

11-1-50